Customer Details: Annelie Strydom

Date Inspected: 2026-10-13 15:34:02

Company Name:		Customer Email:	
Customer Name:	Annelie Strydom	Customer ID:	
Customer Address:	Gauteng	Contact Numbers:	0653862904
Interested In:		Buy In:	No

Vehicle Details: 2018 Afrit Interlink Afrit D112-245 Dropside Tandem Front Interlink (1980-01/current)

Data Source: Trans Union **Data Source ID:** 99999991

Colour:	Yellow	VIN Number:	ADV18914AJ04C0361
Interior Trim:	Leather, Black	Secondary Interior Colour:	
Engine Number:	1234	Engine Size:	
Reg Number:	HJ46SDGP	Service History:	No
Service History Comments:	Confirm service information with customer or agent. Rear link valuation is attached to front link under attachments.		
Year of First Reg:	2018-	Lic Valid Until:	
Kilos:	0	Spare Keys:	NO
Fleet No:			

Vehicle Accessories:

Air Suspension, PLEASE NOTE THIS IS A TA SEMI TRAILER.

Vehicle Recon:

Damaged Areas	Est Repair Cost	Damage type	Description
Left Middle Tyre	R5 200	Worn, Replace	285/70R19.5 Bridgestone 3mm. Replace
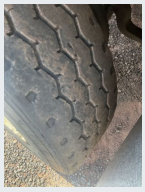		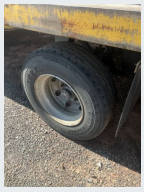	
Left Rear Tyre		Fair Wear & Tear	285/70R19.5 Goodyear 7mm.
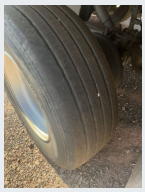			

Right Middle Tyre	Worn	285/70R19.5 Goodyear 6mm. Virgin Steel rim. Uneven wear noted.

Right Rear Tyre	Fair Wear & Tear	285/70R19.5 Goodyear 6mm. Virgin Steel rim.

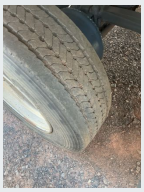

Trailer Back Side	R3 500	Scratch, Repair	Scratches noted on rear doors.

Trailer Left Side	Missing	Curtains missing- Noted.

Trailer Front Side	R3 500	Scratch, Rust, Repair	Rusty spots noted-repair to OEM standard.

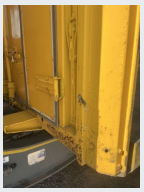

Trailer Right Side	Missing	Curtains missing- Noted.

Chassis&Suspension	Rear Suspension	General photos of rear suspension.

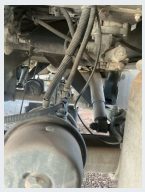

Extras | Other 2 | Please note this is a TA SEMI TRAILER.

Extras | Other | General photos of trailer frame work.

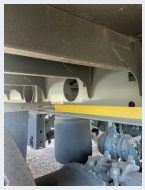

Extras | Additional Notes | Photos of makers plate and license discs.

Extras | R4 500 | Other 3 | General photos of trailer interior.(multiple scratches and floor paint worn off).

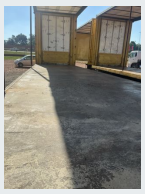

Extras | R3 500 | Other 1 | 1x stability bar missing-replace.

Brakes | Brake Lining | Linings above 50%.Backing plates missing- Noted.

Tyres&Wheels	R5 000	Replace	No spare tyre present.

Tyres&Wheels		Additional Notes	4x inner steel rims and tyres missing- Noted.

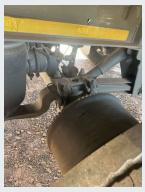

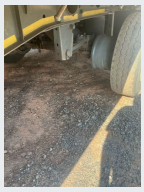

Total Recon: **R25 200**

Has vehicle been in accident:

Accident: No

Runner: Yes

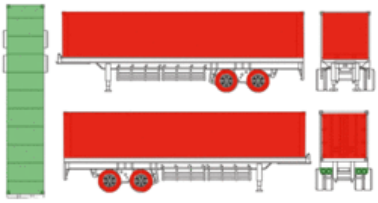

DECLARATION BY SELLER

Offer as evaluated R0. Should repairs be carried out, offer will be (R25 200)

Offer To Customer:	R0
Offer To Customer Less Settlement:	R0

Annelie Strydom

Henk Nortje

Manager Signature: _____

Vehicle Image

Vehicle Image

Vehicle Image

Vehicle Image

Vehicle Image

Vehicle Image

Vehicle Image

DECLARATION BY SELLER, BROKER OR REPRESENTATIVE

1. I/We hereby warrant and represent to the Dealer certain factual items which the Dealer will rely on when the Dealer on-sells the vehicle referred to below to another consumer. In event that any of these disclosures are either not correct or I/we have failed to disclose a defect or hazard in the vehicle that I/we are either aware of or reasonably should have been aware of, I/we hereby hold the Dealer harmless against any damages that it or the next purchaser of the vehicle may suffer as a result thereof.
2. I/We declare that the vehicle is my/our property, fully paid for except otherwise declared and is not subject to any lien. Right of retention pledge whatsoever.
3. There is an amount of **R0,00** owing by me/us under instalment/rental/finance to Name .....
Contract No .....
4. I/We purchased the vehicle on ..... From .....
Address .....
Tel .....
Expiry date .....
5. I/We accept responsibility for any outstanding licenses fees and traffic fines.
6. I/We also hereby declare and warrant that:
6.1 The odometer reading at today's date is equivalent to the actual distance covered by the vehicle vin **ADV18914AJ04C0361**
6.2 The vehicle is free of patent and latent defects / the following defects are known to me/us: (delete where not applicable)
6.3 In addition to the Common Law Rights accruing to the Dealer by virtue of my/our Warranty against eviction, I/we hereby undertake to pay upon demand all damages and loss of profits suffered by the Dealer. However so arising should it or its successors in title be evicted.
6.4 I/We hereby agree and consent that the Dealer shall in its sole discretion be entitled to institute any legal proceedings arising should it or its successors in title be evicted.
6.5 I/We hereby and consent that the Dealer shall in its sole discretion be entitled to institute any legal proceedings arising out of this agreement in any Magistrate Court having jurisdiction over me/us and whether or not the amount claimed in any dispute exceeds the jurisdiction of such court.
6.6 I/We shall pay the legal costs on an attorney and client scale incurred by the Dealer in enforcing any of its rights in terms of his agreement or any matter ancillary thereto.
6.7 The vehicle is not subject to any import restrictions or tax liability.
7. The vehicle has/has not been in any accident resulting in a total-loss claim, stock and recovery
7.1 Accident damage value .....
8. Include non-owner trade-in declaration
9. Copy of ID document attached and signature
10. The vehicle was/was not purchased by me new.
11. The vehicle was/was not used abroad before being registered in South Africa.
12. The vehicle has/has not been used for self-drive hire, hackney carriage or taxi work.
13. No modification has been made to the engine or the engine management system (software upgrade).
14. The particulars provided below are true and correct and I/we undertake to sign all documents require to give effect to any transaction herein contemplated as and when called upon to do so.
15. The year model of the vehicle is determined with reference to the date of liability of first licensing of the vehicle, as stated in the form RC1 of the vehicle, so issued by the relevant licensing authority, and not with reference to the year during which the said vehicle was manufactured.
16. I/We acknowledge that this valuation is valid for a period of seven days from date hereof and that it may be accepted as a trade-in subject to the provision that the said vehicle's mileage does not exceed the mileage recorded herein by more than 1 000 kilometers and, furthermore that the vehicle is delivered in the same condition and with the same equipment when the valuation was performed.
17. I/We acknowledge that this valuation is only valid for vehicles registered and classified as new or used. As the case may be, as per the applicable South African Licensing Legislation should it be determined at a later date that the licensing status of the vehicle is in fact rebuilt or stolen and recovered then and in such event I/we hereby irrevocably undertake to pay upon demand any damage and loss of profit suffered by ....., however arising.
18. Given that I/we wish to possibly purchase a vehicle from ....., I/we hereby consent to .....
validating my personal information and trade-in vehicle particulars and ..... obtaining the following information / documentation: a copy of the natis document, settlement figure on my trade in, as well as a credit worthiness check on me/us.
19. We hereby declare and warrant that:
19.1 The odometer reading of km at today's date is equivalent to the actual distance covered by the vehicle and that the odometer reading has not been altered contrary to the manufacturer's written instructions.
19.2 The vehicle is:
Free of patent and latent defects and any welding repair.
19.3 I/We also hereby warrant that should the vehicle have been described as having a full service history, that I/we adhered to the service terms and conditions as required by the manufacturer in the service/maintenance booklet of the vehicle and that accordingly all warranties, service plans and maintenance contracts are valid and in place.
20. I hereby confirm that the vehicle was used as a passenger vehicle, and specifically that it has not been abused or misused by me/us.
Any complaint by me/us or a dispute arising between the parties, as to subject matter of this valuation or the interpretation thereof, shall be dealt with pursuant to the prescripts of the South African Automotive Industry Code of Conduct, Promulgated in terms of Section 82 of the Consumer Protection Act, Act 68 of 2008.
I declare that the information given above is to the best of my knowledge and belief correct.